



Mirrabooka, WA
42 Oakleaf Circle

3
BED

1
BATH

2
CAR

paragon
PROPERTY

OPPORTUNITY ON OAKLEAF!!

Truly a magnificent opportunity here for young families, Investors or tradies looking for additional space to park the trailer, boat and or caravan. Set on a generous 687 sqm block, this home is ready to move into today. Enjoy the benefits of living close to Dryandra Primary School, Oakleaf Honeywell Reserve, medical and shopping centres.

Plenty of other surprises on offer, don't delay, inspect now and make this home yours!

From the moment you arrive, you'll want to see more! Features of this stunning property include -

• Family friendly 687 sqm block

SOLD

Council Rates: \$1,464/year (approx)

Contact: Marco Marra
0400 227 136
Nik Zounis
0418 913 456

Type: House

Sold Date: 06/01/2019

Land: 687m²

<https://paragonproperty.com.au>

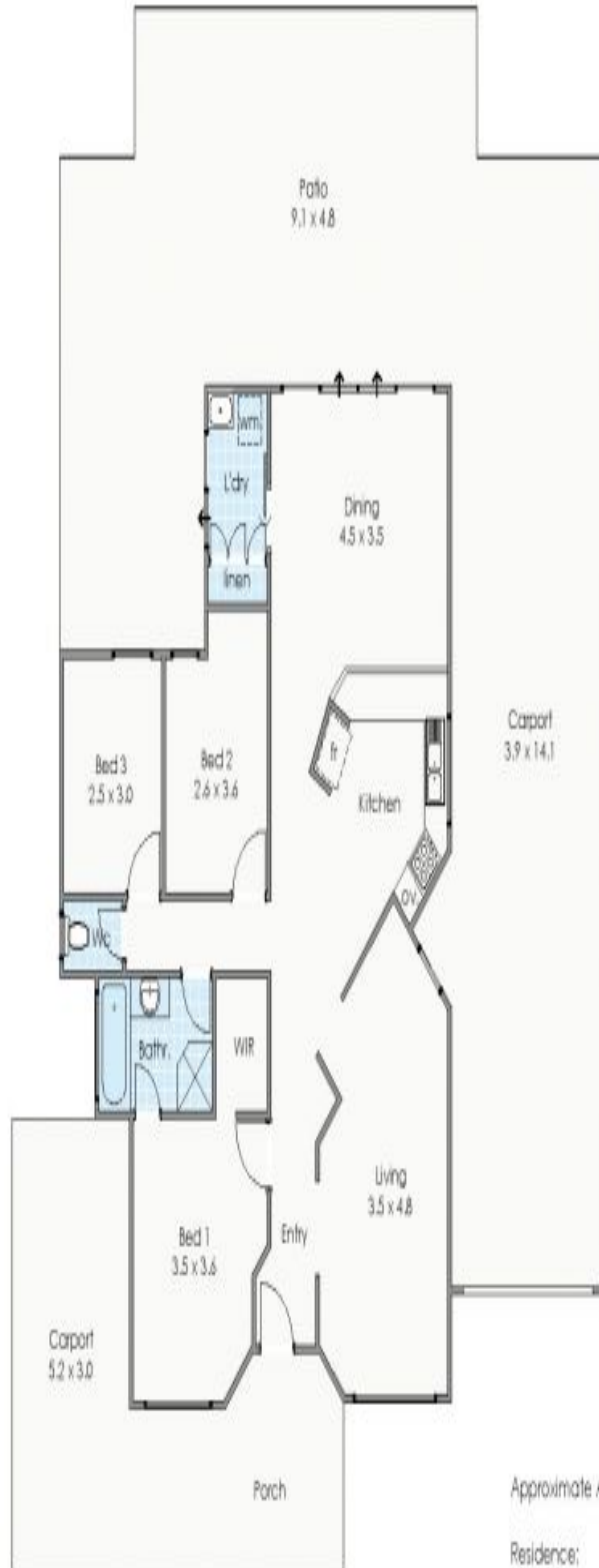
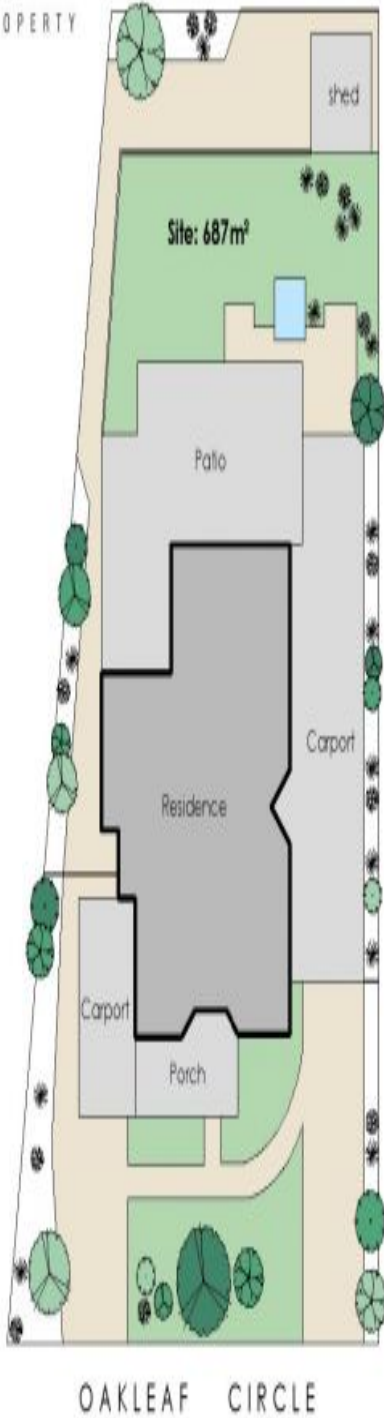

Approximate Areas

| | |
|--------------------|-------------------------|
| Residence: | 114m ² |
| Carports: | 73m ² |
| Patio: | 60m ² |
| Porch: | 13m ² |
| Total area: | 260m² |

42 Oakleaf Circle, Mirrabooka



These plans have been produced for marketing purposes and are approximate only. They are not suitable for other uses.
www.crbcreative.com.au

Plans shown are only indicative of layout. Dimensions are approximate.

Mirrabooka, WA
42 Oakleaf Circle